Irirangi Te Motu
NZ On Air
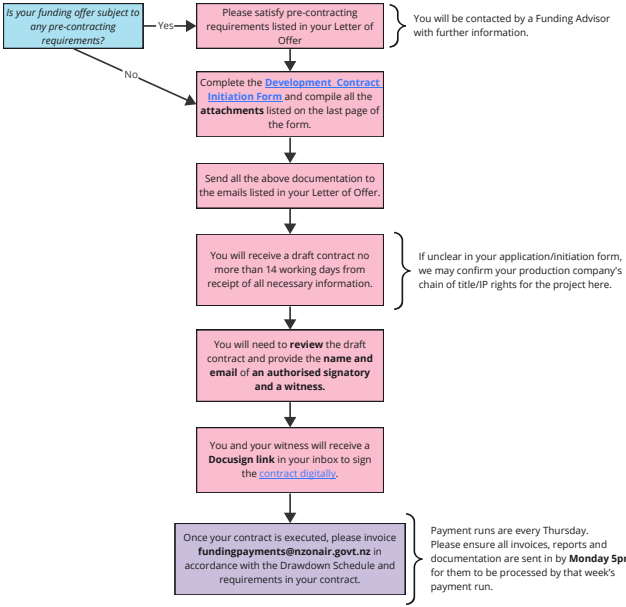
NZ On Air Contracting Process - Development Funding