Irirangi Te Motu
NZ On Air
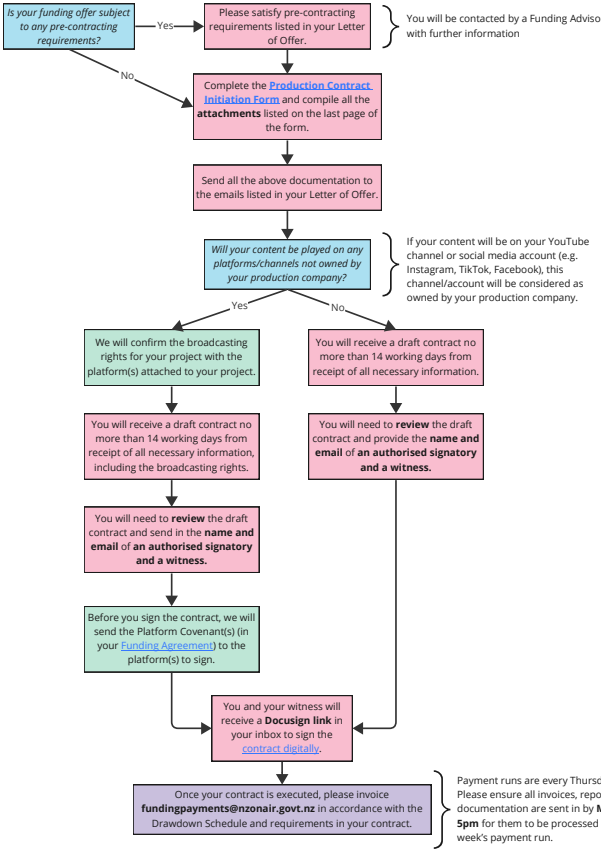
NZ On Air Contracting Process - Production Funding